

+NOTICE!!

These documents have been scanned!

Do not place un-scanned documents beneath this notice!

Do not remove this notice from this file!

GPO Jacket No. 560-102
Print Order 61540
Rise Business Services, LLC
Job=AZ15 9/11/2019



Box Number= AZ15231



Claim Begin-End: AMC451777-AMC451778

1 Initial Receipt



AZ15231-9

AMC430131-AMC453855

United States Department of the Interior
Bureau of Land Management
 DIV OF LANDS, MINRLS & ENERGY
 ONE N CENTRAL AVE
 PHOENIX, AZ 85004 -4427
 Phone: 602-417-9200

Receipt

No: 4206583

Transaction #: 4321550	
Date of Transaction: 07/06/2018	
CUSTOMER:	
	THOMAS E TIERNEY PO BOX 1415 SIERRA VISTA, AZ 85636-1415 US

ENTERED
 JUL 17 2018
 BY: RAM

LINE #	QTY	DESCRIPTION	REMARKS	UNIT PRICE	TOTAL
1	2.00	LOCATABLE MINERALS / MINING CLAIMS-NEW, UNADJUD, ONE OR MORE AUTH NOS / NEW MINING CLAIM PROCESSING FEE CASES: AMC451777/\$20.00, AMC451778/\$20.00		- n/a -	40.00
2	2.00	LOCATABLE MINERALS / MINING CLAIMS-NEW, UNADJUD, ONE OR MORE AUTH NOS / NEW MINING CLAIMS LOCATION FEE CASES: AMC451777/\$37.00, AMC451778/\$37.00		- n/a -	74.00
3	2.00	LOCATABLE MINERALS / MINING CLAIMS-NEW, UNADJUD, ONE OR MORE AUTH NOS / NEW MINING CLAIMS MAINTENANCE FEE CASES: AMC451777/\$155.00, AMC451778/\$155.00		- n/a -	310.00
4	1.00	LOCATABLE MINERALS / MINING CLAIMS-NOT NEW-UNADJUD, ONE AUTH NO. ONLY / MINING CLAIM MONEY RECEIVED CASES: AMC451777/\$155.00	ADDITIONAL PLACER FEES	- n/a -	155.00
TOTAL:					\$579.00

PAYMENT INFORMATION	
NOTE: Items will appear on credit card statement as "Bureau of Land Mgmt CO".	

1	AMOUNT:	201.00	POSTMARKED:	N/A
	TYPE:	CREDIT CARD	RECEIVED:	07/06/2018
	NAME:	TIERNEY, THOMAS E PO BOX 1415 SIERRA VISTA AZ 85636-1415 US		
	CARD NO:	XXXXXXXXXXXX8495	AUTH CODE:	192411
	NAME ON CARD:	THOMAS E TIERNEY		
	SIGNATURE:			
	2	AMOUNT:	378.00	POSTMARKED:
TYPE:	CHECK	RECEIVED:	07/06/2018	
CHECK NO:	6001			
NAME:	TIERNEY, THOMAS E PO BOX 1415 SIERRA VISTA AZ 85636-1415 US			

REMARKS

This receipt was generated by the automated BLM Collections and Billing System and is a paper representation of a portion of the official electronic record contained therein.

NOTICE!!

These documents have been scanned!

Do not place un-scanned documents beneath this notice!

Do not remove this notice from this file!

GPO Jacket No. 560-102
Print Order 61540
Rise Business Services, LLC
Job=AZ15 9/11/2019



Box Number= AZ15231



Claim Begin-End: AMC451777-AMC451778

2 Correspondence



AZ15231-9

AMC430131-AMC453855

**NO
DOCUMENTS
FOUND**

NO DOCUMENTS FOUND
NO DOCUMENTS FOUND

NOTICE!!

These documents have been scanned!

Do not place un-scanned documents beneath this notice!

Do not remove this notice from this file!

GPO Jacket No. 560-102
Print Order 61540
Rise Business Services, LLC
Job=AZ15 9/11/2019



Box Number= AZ15231



Claim Begin-End: AMC451777-AMC451778

3 Transfers



AZ15231-9

AMC430131-AMC453855

**NO
DOCUMENTS
FOUND**

NO DOCUMENTS FOUND
NO DOCUMENTS FOUND

NOTICE!!

These documents have been scanned!

Do not place un-scanned documents beneath this notice!

Do not remove this notice from this file!

GPO Jacket No. 560-102
Print Order 61540
Rise Business Services, LLC
Job=AZ15 9/11/2019



Box Number= AZ15231



Claim Begin-End: AMC451777-AMC451778

4 Annual Filings



AZ15231-9

AMC430131-AMC453855

UNITED STATES
DEPARTMENT OF THE INTERIOR
BUREAU OF LAND MANAGEMENT

FORM APPROVED
OMB NO.: 1004-0114
Expires: October 31, 2016

AFFIDAVIT OF ANNUAL ASSESSMENT WORK

293158

WHEN RECORDED, MAIL DOCUMENT TO:

NAME: J.E. Tierney

ADDRESS: P.O. Box 1415

CITY, STATE, ZIP: Sierra Vista
Az, 85636

2018-22711
Page 1 of 3
Requested By: J.E. TIERNEY
David M. Stevens - Recorder
Cochise County - 47
12-10-2018 - 09:33 AM Recording Fee \$15.00

451777
351233
302602
137407

FOR COUNTY RECORDER'S USE

No. of Claims 2
x \$10/claim PER
Total due BLM \$ 30

TO ALL WHOM IT MAY CONCERN:

1. The undersigned certifies that at least \$100 per claim was expended for development, labor and improvements, or equivalent value added, as the annual assessment work for the assessment year ending September 1, 2017 for the following contiguous unpatented mining claim(s), located in the County of Cochise, in the State of AZ.

BLM Serial No.	Name of Claim	Tp	Rg	Sec	Mer	County Recordation Book and Page No.	Date
<u>201758</u>	<u>TNT 1</u>	<u>24S</u>	<u>20E</u>	<u>1</u>		PHOENIX, ARIZONA 2018 DEC 18 P 1:12 RECEIVED BLM AZ STATE OFFICE	
<u>137407</u>	<u>TNT 2</u>	<u>24S</u>	<u>20E</u>	<u>6</u>			

ENTERED
DEC 21 2018
BY: RAM

2. Type of labor and improvements (specify what was done and give the total value for that labor and improvement to show at least \$100 for each claim). If a geological, geochemical, or geophysical survey was performed, as per 30 U.S.C. 28-1, reference the title of the report of survey, give cost and date of the survey and report, and indicate it was filed with the County Recorder:

Description of Work Performed	Value of Work Performed	Date Work Was Performed
Samples were dug from old stream beds, run through a sluice, panned and checked for gold.	\$150.00	July 2018

3. Name and mailing address of each person who performed the labor and improvements:

Name (please print)

T.E. Tierney

Current Mailing Address (please print)

P.O. Box 1415
Sierra Vista
AZ. 85636

PHOENIX, ARIZONA

2018 DEC 18 P 113

RECEIVED
 BLM AZ STATE OFFICE

4. Name and mailing address of each person who holds and claims the subject mining claim(s) for the valuable minerals contained therein. Be sure to indicate if there is a change of address:

Name (please print)

T.E. Tierney

Current Mailing Address (please print)

P.O. Box 1415
Sierra Vista
AZ. 85636

5. The undersigned testifies that on the date of July 2018, 2018, all monuments required by law were erected upon the subject claim(s), and all notices required by law were posted on the subject claim(s) or copies thereof were in place, and at said date, each corner monument bore or contained

markings sufficient to appropriately designate the corner of the claim to which it pertains and the name of the claim(s).

I hereby certify under penalty of perjury under the laws of the State of Ariz that the foregoing statements are true and correct:

[Signature]
(Signature of person responsible for above statement)

Date: 12-6-18

Title 18 U.S.C. 1001 and 43 U.S.C. 1212 make it a crime for any person knowingly and willfully to make to any department or agency of the United States any false, fictitious or fraudulent statements or representations as to any matter within its jurisdiction.

Notary Block

SUBSCRIBED AND SWORN TO before me, this 6 day of December 20 18

By: [Signature]
(Signature of Affiant)

Title: notary

My Commission Expires: 09/01/2022

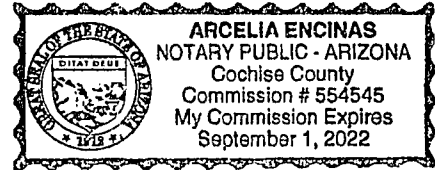

INSTRUCTIONS

1. This is an optional form that may be used to satisfy the requirements for the Bureau of Land Management (BLM) under the provisions of 43 U.S.C. §1744 and 30 U.S.C. §28-28d and the regulations thereunder (43 CFR part 3835). Since local and State laws may vary, you should contact your local and State agencies where the claims are located to ensure all applicable laws and requirements are satisfied.
2. The claimant(s) must fill in the date in paragraph 1 for the applicable assessment year and the county and state where the claims are located.
3. All claim names, BLM serial numbers, legal descriptions, and original county recording information must be listed for the claims pertaining to this assessment notice.
4. The claimant(s) must complete paragraph 2 listing all labor or improvements which was performed on or did benefit the subject mining claims. The value and date of the labor or improvements must also be listed. The total amount of labor or improvements can be listed, but the total expenditure must equal at least \$100 for each claim.
5. The names and current mailing addresses of the person(s) performing the labor shall be listed in paragraph 3.
6. The name and current mailing address of each owner (claimant) of the claims shall be listed in paragraph 4. The mailing address shall be the owner's address and not the address of an agent or anyone representing the claimant. Be sure to note if there has been a change of address.
7. Paragraph 5 shall be completed to show the date it was verified that all monuments required by law were properly erected, all notices were posted, and that corners were appropriately designated for all claims listed.
8. An exact legible reproduction or duplicate (other than microfilm or other electronic media) of this affidavit or another type of affidavit of assessment work that you file or will file in the county where each claim is located, must be filed with the BLM on or before December 30 of the calendar year in which the assessment year ends. For mill or tunnel sites, a separate notice of intent to hold must be filed with the BLM on or before December 30. Requirements for filing a notice of intent to hold can be found at 43 CFR 3835.33.
9. A processing fee of \$10 for each claim listed must be remitted to the BLM along with this or any other affidavit of assessment work.

RECEIVED
BLM STATE OFFICE
2018 DEC 18 2 13 PM
PUEBLO, ARIZONA

UNITED STATES
DEPARTMENT OF THE INTERIOR
BUREAU OF LAND MANAGEMENT

FORM APPROVED
OMB NO.: 1004-0114
Expires: October 31, 2016

AFFIDAVIT OF ANNUAL ASSESSMENT WORK

WHEN RECORDED, MAIL DOCUMENT TO:

NAME: J.E. Tierney

ADDRESS: P.O. Box 14815

CITY, STATE, ZIP: Sierra Vista, Ar, 85636

2018-12-18
Class of
Requested By: J.E. TIERNEY
County of: Cochise
Cochise County, AZ
11/20/2018 10:33 AM Recd (1st Fee \$15.00)

FOR COUNTY RECORDER'S USE

No. of Claims 2
x \$10/claim
Total due BLM \$ 30

TO ALL WHOM IT MAY CONCERN:

1. The undersigned certifies that at least \$100 per claim was expended for development, labor and improvements, or equivalent value added, as the annual assessment work for the assessment year ending September 1, 2018 for the following contiguous unpatented mining claim(s), located in the County of Cochise, in the State of AZ.

BLM Serial No.	Name of Claim	Tp	Rg	Sec	Mer	County Recordation Book and Page No.	Date
<u>451749</u>	<u>AC 1</u>	<u>735</u>	<u>21E</u>	<u>31</u>			
<u>451748</u>	<u>AC 2</u>	<u>735</u>	<u>21E</u>	<u>31</u>			

RECEIVED
BLM ARIZONA OFFICE
2018 DEC 18 P 1:13
PHOENIX, ARIZONA

2. Type of labor and improvements (specify what was done and give the total value for that labor and improvement to show at least \$100 for each claim). If a geological, geochemical, or geophysical survey was performed, as per 30 U.S.C. 28-1, reference the title of the report of survey, give cost and date of the survey and report, and indicate it was filed with the County Recorder:

Description of Work Performed	Value of Work Performed	Date Work Was Performed
Samples were dug from old S. F. Lewis beds, run through a slicer, painted and analyzed for color	23000	July 20 1956

3. Name and mailing address of each person who performed the labor and improvements:

Name (please print) George Slovitsky Current Mailing Address (please print) 4250 E. Bayly Dr.
709 Sierra Vista
Az. 85635

4. Name and mailing address of each person who holds and claims the subject mining claim(s) for the valuable minerals contained therein. Be sure to indicate if there is a change of address:

Name (please print) Geo. Slovitsky Current Mailing Address (please print) 4250 E. Bayly Dr.
709 Sierra Vista
Az. 85635

Tom Tierney P.O. Box 1415
Sierra Vista
Az. 85626

RECEIVED
 BLM AZ STATE OFFICE
 2018 DEC 18 P 1:13
 PHOENIX, ARIZONA

5. The undersigned testifies that on the date of _____, 20__, all monuments required by law were erected upon the subject claim(s), and all notices required by law were posted on the subject claim(s) or copies thereof were in place, and at said date, each corner monument bore or contained

markings sufficient to appropriately designate the corner of the claim to which it pertains and the name of the claim(s).

I hereby certify under penalty of perjury under the laws of the State of AZ that the foregoing statements are true and correct:

[Signature]
(Signature of person responsible for above statement)

Date: 12-6-18

Title 18 U.S.C. 1001 and 43 U.S.C. 1212 make it a crime for any person knowingly and willfully to make to any department or agency of the United States any false, fictitious or fraudulent statements or representations as to any matter within its jurisdiction.

Notary Block

SUBSCRIBED AND SWORN TO before me, this 6 day of December 2018

By: [Signature]
(Signature of Affiant)

Title: notary

My Commission Expires: 09/01/2022

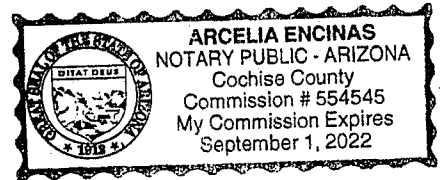

INSTRUCTIONS

1. This is an optional form that may be used to satisfy the requirements for the Bureau of Land Management (BLM) under the provisions of 43 U.S.C. §1744 and 30 U.S.C. §28-28d and the regulations thereunder (43 CFR part 3835). Since local and State laws may vary, you should contact your local and State agencies where the claims are located to ensure all applicable laws and requirements are satisfied.
2. The claimant(s) must fill in the date in paragraph 1 for the applicable assessment year and the county and state where the claims are located.
3. All claim names, BLM serial numbers, legal descriptions, and original county recording information must be listed for the claims pertaining to this assessment notice.
4. The claimant(s) must complete paragraph 2 listing all labor or improvements which was performed on or did benefit the subject mining claims. The value and date of the labor or improvements must also be listed. The total amount of labor or improvements can be listed, but the total expenditure must equal at least \$100 for each claim.
5. The names and current mailing addresses of the person(s) performing the labor shall be listed in paragraph 3.
6. The name and current mailing address of each owner (claimant) of the claims shall be listed in paragraph 4. The mailing address shall be the owner's address and not the address of an agent or anyone representing the claimant. Be sure to note if there has been a change of address.
7. Paragraph 5 shall be completed to show the date it was verified that all monuments required by law were properly erected, all notices were posted, and that corners were appropriately designated for all claims listed.
8. An exact legible reproduction or duplicate (other than microfilm or other electronic media) of this affidavit or another type of affidavit of assessment work that you file or will file in the county where each claim is located, must be filed with the BLM on or before December 30 of the calendar year in which the assessment year ends. For mill or tunnel sites, a separate notice of intent to hold must be filed with the BLM on or before December 30. Requirements for filing a notice of intent to hold can be found at 43 CFR 3835.33.
9. A processing fee of \$10 for each claim listed must be remitted to the BLM along with this or any other affidavit of assessment work.

RECEIVED
AZ STATE DEPT OF LAND
NOV 18 2018
TUCSON, ARIZONA

UNITED STATES
DEPARTMENT OF THE INTERIOR
BUREAU OF LAND MANAGEMENT

FORM APPROVED
OMB NO.: 1004-0114
Expires: October 31, 2016

AFFIDAVIT OF ANNUAL ASSESSMENT WORK

WHEN RECORDED, MAIL DOCUMENT TO:

NAME: T. E. Tierney

ADDRESS: P.O. Box 1415

CITY, STATE, ZIP: Sierra Vista
Ariz. 85636

2015-2017
Tierney, T. E.
Registered Professional Surveyor
No. 10000-0018 10113 01 Recordings Fee \$10.00

FOR COUNTY RECORDER'S USE

No. of Claims 1
x \$10/claim
Total due BLM \$ 15

TO ALL WHOM IT MAY CONCERN:

1. The undersigned certifies that at least \$100 per claim was expended for development, labor and improvements, or equivalent value added, as the annual assessment work for the assessment year ending September 1st 2018 for the following contiguous unpatented mining claim(s), located in the County of Cochise, in the State of Ariz.

BLM Serial No.	Name of Claim	Tp	Rg	Sec	Mer	County Recordation Book and Page No.	Date
<u>351233</u>	<u>J & B 151</u>	<u>245</u>	<u>21E</u>	<u>6</u>		PHOENIX, ARIZONA 2018 DEC 18 P 1:13	RECEIVED BLM STATE OFFICE

2. Type of labor and improvements (specify what was done and give the total value for that labor and improvement to show at least \$100 for each claim). If a geological, geochemical, or geophysical survey was performed, as per 30 U.S.C. 28-1, reference the title of the report of survey, give cost and date of the survey and report, and indicate it was filed with the County Recorder:

Description of Work Performed	Value of Work Performed	Date Work Was Performed
Samples were dug from old S-Trachyte beds for thru & slits, panned and analyzed for gold.	\$150.00	July 2018

3. Name and mailing address of each person who performed the labor and improvements:

Name (please print)

T. E. Tierney

Current Mailing Address (please print)

P.O. Box 1415
Sierra Vista
AZ 86336

RECEIVED
 BLM AZ STATE OFFICE
 2018 DEC 18 P 1:13
 PHOENIX, ARIZONA

4. Name and mailing address of each person who holds and claims the subject mining claim(s) for the valuable minerals contained therein. Be sure to indicate if there is a change of address:

Name (please print)

Thomas E. Tierney

Current Mailing Address (please print)

P.O. Box 1415
Sierra Vista AZ 86336

Larry Adrich

2196 Bury Trail
Cody AZ 86201

5. The undersigned testifies that on the date of _____, 20__, all monuments required by law were erected upon the subject claim(s), and all notices required by law were posted on the subject claim(s) or copies thereof were in place, and at said date, each corner monument bore or contained

markings sufficient to appropriately designate the corner of the claim to which it pertains and the name of the claim(s).

I hereby certify under penalty of perjury under the laws of the State of Ariz that the foregoing statements are true and correct:

[Signature] Date: 12-6-18
(Signature of person responsible for above statement)

Title 18 U.S.C. 1001 and 43 U.S.C. 1212 make it a crime for any person knowingly and willfully to make to any department or agency of the United States any false, fictitious or fraudulent statements or representations as to any matter within its jurisdiction.

Notary Block

SUBSCRIBED AND SWORN TO before me, this 6 day of December 2018

By: [Signature]
(Signature of Affiant)

Title: Notary

My Commission Expires: 09/01/2022

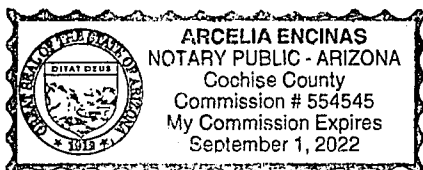

INSTRUCTIONS

1. This is an optional form that may be used to satisfy the requirements for the Bureau of Land Management (BLM) under the provisions of 43 U.S.C. §1744 and 30 U.S.C. §28-28d and the regulations hereunder (43 CFR part 3835). Since local and State laws may vary, you should contact your local and State agencies where the claims are located to ensure all applicable laws and requirements are satisfied.
2. The claimant(s) must fill in the date in paragraph 1 for the applicable assessment year and the county and state where the claims are located.
3. All claim names, BLM serial numbers, legal descriptions, and original county recording information must be listed for the claims pertaining to this assessment notice.
4. The claimant(s) must complete paragraph 2 listing all labor or improvements which was performed on or did benefit the subject mining claims. The value and date of the labor or improvements must also be listed. The total amount of labor or improvements can be listed, but the total expenditure must equal at least \$100 for each claim.
5. The names and current mailing addresses of the person(s) performing the labor shall be listed in paragraph 3.
6. The name and current mailing address of each owner (claimant) of the claims shall be listed in paragraph 4. The mailing address shall be the owner's address and not the address of an agent or anyone representing the claimant. Be sure to note if there has been a change of address.
7. Paragraph 5 shall be completed to show the date it was verified that all monuments required by law were properly erected, all notices were posted, and that corners were appropriately designated for all claims listed.
8. An exact legible reproduction or duplicate (other than microfilm or other electronic media) of this affidavit or another type of affidavit of assessment work that you file or will file in the county where each claim is located, must be filed with the BLM on or before December 30 of the calendar year in which the assessment year ends. For mill or tunnel sites, a separate notice of intent to hold must be filed with the BLM on or before December 30. Requirements for filing a notice of intent to hold can be found at 43 CFR 3835.33.
9. A processing fee of \$10 for each claim listed must be remitted to the BLM along with this or any other affidavit of assessment work.

PHOENIX ARIZONA
2018 DEC 6 P 1:10
BLM ARIZONA REGIONAL OFFICE
FILED

UNITED STATES
DEPARTMENT OF THE INTERIOR
BUREAU OF LAND MANAGEMENT

FORM APPROVED
OMB NO.: 1004-0114
Expires: October 31, 2016

AFFIDAVIT OF ANNUAL ASSESSMENT WORK

WHEN RECORDED, MAIL DOCUMENT TO:

NAME: J.F. Tierney

ADDRESS: P.O. Box 1415

CITY, STATE, ZIP: Sierra Vista
AZ 85536

2018-2019
Page 1 of 3
Recorded By: T.S. TIERNY
David W. Stevens, Recorder
Coconino County, AZ
12-10-2018 09:23 AM Recording Fee \$15.00

FOR COUNTY RECORDER'S USE

No. of Claims 3
x \$10/claim
Total due BLM \$ 45

TO ALL WHOM IT MAY CONCERN:

1. The undersigned certifies that at least \$100 per claim was expended for development, labor and improvements, or equivalent value added, as the annual assessment work for the assessment year ending September 1, 2018 for the following contiguous unpatented mining claim(s), located in the County of Cochise, in the State of AZ.

BLM Serial No.	Name of Claim	Tp	Rg	Sec	Mer	County Recordation Book and Page No.	Date
302602	Bigfoot #1	135	20E	24		PHOENIX, ARIZONA 2018 DEC 18 PD 1:13 RECEIVED BLM AZ STATE OFFICE	
302603	Bigfoot #2	235	20E	24			
302604	Bigfoot #3	238	20E	24			

2. Type of labor and improvements (specify what was done and give the total value for that labor and improvement to show at least \$100 for each claim). If a geological, geochemical, or geophysical survey was performed, as per 30 U.S.C. 28-1, reference the title of the report of survey, give cost and date of the survey and report, and indicate it was filed with the County Recorder:

Description of Work Performed	Value of Work Performed	Date Work Was Performed
Samples were dug from old stream beds, run through a sieve, panned and analyzed for gold.	\$1000	July 3, 2013

3. Name and mailing address of each person who performed the labor and improvements:

Name (please print)

Tim Tierney

Current Mailing Address (please print)

P.O. Box 1415
Sierra Vista
Az 85636

RECEIVED
 BLM AT STATE OFFICE
 2013 DEC 18 PM 1:13
 PHOENIX, ARIZONA

4. Name and mailing address of each person who holds and claims the subject mining claim(s) for the valuable minerals contained therein. Be sure to indicate if there is a change of address:

Name (please print)

Mr & Mrs Stacy

Tim Tierney

Current Mailing Address (please print)

471 E. Kayser Dr,
Sierra Vista Az, 85635

P.O. Box 1415
Sierra Vista
Az 85636

5. The undersigned testifies that on the date of _____, 20____, all monuments required by law were erected upon the subject claim(s), and all notices required by law were posted on the subject claim(s) or copies thereof were in place, and at said date, each corner monument bore or contained

markings sufficient to appropriately designate the corner of the claim to which it pertains and the name of the claim(s).

I hereby certify under penalty of perjury under the laws of the State of AZ that the foregoing statements are true and correct:

[Signature] Date: _____
(Signature of person responsible for above statement)

Title 18 U.S.C. 1001 and 43 U.S.C. 1212 make it a crime for any person knowingly and willfully to make to any department or agency of the United States any false, fictitious or fraudulent statements or representations as to any matter within its jurisdiction.

Notary Block

SUBSCRIBED AND SWORN TO before me, this 4 day of December 2018

By: [Signature]
(Signature of Affiant)

Title: Notary

My Commission Expires: 09/01/2022

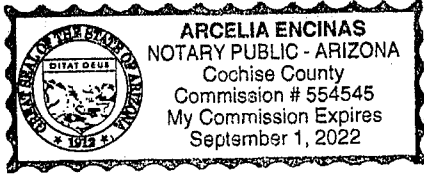

INSTRUCTIONS

1. This is an optional form that may be used to satisfy the requirements for the Bureau of Land Management (BLM) under the provisions of 43 U.S.C. §1744 and 30 U.S.C. §28-28d and the regulations thereunder (43 CFR part 3835). Since local and State laws may vary, you should contact your local and State agencies where the claims are located to ensure all applicable laws and requirements are satisfied.
2. The claimant(s) must fill in the date in paragraph 1 for the applicable assessment year and the county and state where the claims are located.
3. All claim names, BLM serial numbers, legal descriptions, and original county recording information must be listed for the claims pertaining to this assessment notice.
4. The claimant(s) must complete paragraph 2 listing all labor or improvements which was performed on or did benefit the subject mining claims. The value and date of the labor or improvements must also be listed. The total amount of labor or improvements can be listed, but the total expenditure must equal at least \$100 for each claim.
5. The names and current mailing addresses of the person(s) performing the labor shall be listed in paragraph 3.
6. The name and current mailing address of each owner (claimant) of the claims shall be listed in paragraph 4. The mailing address shall be the owner's address and not the address of an agent or anyone representing the claimant. Be sure to note if there has been a change of address.
7. Paragraph 5 shall be completed to show the date it was verified that all monuments required by law were properly erected, all notices were posted, and that corners were appropriately designated for all claims listed.
8. An exact legible reproduction or duplicate (other than microfilm or other electronic media) of this affidavit or another type of affidavit of assessment work that you file or will file in the county where each claim is located, must be filed with the BLM on or before December 30 of the calendar year in which the assessment year ends. For mill or tunnel sites, a separate notice of intent to hold must be filed with the BLM on or before December 30. Requirements for filing a notice of intent to hold can be found at 43 CFR 3835.33.
9. A processing fee of \$10 for each claim listed must be remitted to the BLM along with this or any other affidavit of assessment work.

RECEIVED
BLM STATE OFFICE
2018 DEC 18 11:11 AM
SONORA ARIZONA

T Thomas E Tierney
PO Box 1415
Sierra Vista, AZ 85636-1415



7018 0360 0001 6997 5741



1000

85004-4414

U.S. POSTAGE PAID
FCM LG ENV
HEREFORD, AZ
85615
DEC 13, 18
AMOUNT

\$7.62
R2304W121204-13

RETURN RECEIPT
REQUESTED

BLM
AZ state office
Public Service Sect. (952)
1 North Central Ave,
Phoenix
AZ 85004

RECEIVED
BLM AZ STATE OFFICE
2018 DEC 18 P 1:12
PHOENIX, ARIZONA

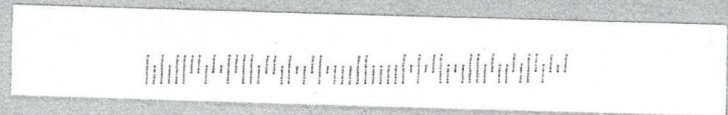

United States Department of the Interior
Bureau of Land Management
 DIV OF LANDS, MINRLS & ENERGY
 ONE N CENTRAL AVE
 PHOENIX, AZ 85004 -4427
 Phone: 602-417-9200

Receipt	
No:	4338657

Transaction #: 4455480
Date of Transaction: 12/19/2018

CUSTOMER:	
	THOMAS E TIERNEY PO BOX 1415 SIERRA VISTA, AZ 85636-1415 US

LINE #	QTY	DESCRIPTION	REMARKS	UNIT PRICE	TOTAL
1	1.00	LOCATABLE MINERALS / MINING CLAIMS- NOT NEW-UNADJUD, ONE AUTH NO. ONLY / MINING CLAIM MONEY RECEIVED CASES: AMC293158/\$120.00	2018 POL/8	- n/a -	120.00
TOTAL:					\$120.00

PAYMENT INFORMATION			
1	AMOUNT:	120.00	POSTMARKED: N/A
	TYPE:	CHECK	RECEIVED: 12/19/2018
	CHECK NO:	6119	
	NAME:	TIERNEY, THOMAS E PO BOX 1415 SIERRA VISTA AZ 85636-1415 US	

REMARKS

This receipt was generated by the automated BLM Collections and Billing System and is a paper representation of a portion of the official electronic record contained therein.

UNITED STATES
DEPARTMENT OF THE INTERIOR
BUREAU OF LAND MANAGEMENT

113
JMC

AMC 451777

MAINTENANCE FEE WAIVER CERTIFICATION

FORM APPROVED
OMB NO. 1004-0114
Expires: January 31, 2020

SEE INSTRUCTIONS ON PAGE 2

- This small miner waiver is filed for the assessment year beginning on September 1, 2018 and ending on September 1, 2019.
- The undersigned and all related parties owned ten or fewer mining claims, mill, or tunnel sites located and maintained on Federal lands in the United States of America on September 1, 2018.
- The undersigned have performed the assessment work required by law for each mining claim listed prior to filing this waiver and understand that by filing this form, the undersigned must file an affidavit of assessment work with the Bureau of Land Management (BLM) by the December 30th following the filing of this waiver.
- The undersigned understand that if the assessment work obligation has not yet come due under 30 U.S.C. 28 (for those claims in their first assessment year only), a notice of intent to hold reciting this condition must be recorded by the December 30th following the filing of this waiver.
- The undersigned understand that mill and tunnel sites may also be listed on this waiver and be waived from payment of the maintenance fee, and that a notice of intent to hold for these sites is required to be filed with the BLM by the December 30th following the filing of this waiver.
- The undersigned understand and acknowledge that pursuant to 43 U.S.C. 1212 and 18 U.S.C. 1001, the filing or recording of a false, fictitious, or fraudulent document with the BLM may result in a fine of up to \$250,000, a prison term not to exceed five years, or both.
- The mining claims, mill or tunnel sites for which this waiver from payment of the maintenance fees is requested are:

CLAIM OR SITE NAME	BLM RECORDATION SERIAL NUMBER
1. AC 1	✓ AMC 451777
2. AC 2	AMC 451778
3.	
4.	
5.	
6.	
7.	
8.	
9.	
10.	

RECEIVED
BLM AZ STATE OFFICE
2018 JUL 26 P 1:20
PHOENIX, ARIZONA

The owner(s) (claimants) of the above mining claims and sites are:

Tom Tierney
(Owner's Name - Please Print)
P.O. Box 1415
(Owner's Mailing Address)

Tom Tierney
(Owner's Signature)
Sierra Vista AZ 85636
(City) (State) (Zip Code)

GEORGE A. SLOVITSKY
(Owner's Name - Please Print)
4250 E Busby Dr #709
(Owner's Mailing Address)

George A. Slovisky
(Owner's Signature)
SIERRA VISTA AZ 85635
(City) (State) (Zip Code)

(Owner's Name - Please Print)

(Owner's Signature)

(Owner's Mailing Address)

(City)

(State)

(Zip Code)

(Owner's Name - Please Print)

(Owner's Signature)

(Owner's Mailing Address)

(City)

(State)

(Zip Code)

(Continued on page 2)

483
ENTERED
SEP 05 2018
BY: *JMC*

NWJ
Blane

(Owner's Name - Please Print)	(Owner's Signature)
(Owner's Mailing Address)	(City) (State) (Zip Code)
(Owner's Name - Please Print)	(Owner's Signature)
(Owner's Mailing Address)	(City) (State) (Zip Code)
(Owner's Name - Please Print)	(Owner's Signature)
(Owner's Mailing Address)	(City) (State) (Zip Code)
(Owner's Name - Please Print)	(Owner's Signature)
(Owner's Mailing Address)	(City) (State) (Zip Code)

18 U.S.C. 1001 and 43 U.S.C. 1212 make it a crime for any person knowingly and willfully to make to any department or agency of the United States any false, fictitious or fraudulent statements or representations as to any matter within its jurisdiction.

INSTRUCTIONS

1. This certification is made under the provisions of 43 U.S.C. § 1744 and 30 U.S.C. §28-28k and the regulations thereunder (43 CFR Part 3830).
2. The claimant(s) must fill in the dates in paragraph 1 for the beginning and ending of the assessment year for which this waiver is sought.
3. The claimant(s) must fill in the date in paragraph 2 for the beginning of the assessment year for which this waiver is sought.
4. All claim and site names and BLM serial numbers must be listed for the mining claims, mill sites, and tunnel sites for which the waiver is sought.
5. All owners of the mining claims, mill sites, and tunnel sites and their addresses must be given.
6. This waiver form must be signed by all the claimants or their designated agent, in original form. If an agent is designated, a notarized designation of agent, signed by all of the claimants with proper address given, must be submitted with this waiver.
7. This form must be filed no later than September 1st for the upcoming assessment year in the BLM State Office where the mining claims or sites are recorded, or the waiver cannot be granted by the BLM. (Example: To obtain a waiver for the assessment year 2012, which begins on September 1, 2011, you must qualify for and file for a waiver no later than September 1, 2011, in the proper BLM State Office.)
8. For all mining claims which require assessment work, you must record an affidavit of labor on or before the December 30th immediately following the filing of this waiver. For all other mining claims or sites waived, you must record a notice of intent to hold on or before the December 30th immediately following the filing of this waiver.
9. Mill and tunnel sites may also be listed on this waiver and be waived from payment of the maintenance fee. A notice of intent to hold for these sites is required to be filed by the December 30th following the filing of this waiver.

FOR OFFICIAL USE ONLY

CERTIFIED MAIL®



Mr Thomas E Tierney
PO Box 1415
Sierra Vista AZ 85636-1415



7018 0360 0001 6996 7005

PHOENIX AZ 85004

JUL 24 2018 PM 9:11



1000



85004

U.S. POSTAGE
PAID
HEREFORD, AZ
85615
JUL 24, 18
AMOUNT

\$6.91

R2304W121204-13

RETURN RECEIPT
REQUESTED

BLM
AZ state Office
Public Service Sect. (952)
1 North Central Ave
Phoenix
AZ 85004

RECEIVED
BLM AZ STATE OFFICE
2018 JUL 26 P 1:40
PHOENIX, ARIZONA

85004\$4427 C041

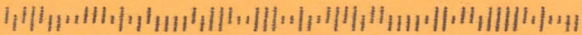

NOTICE!!

These documents have been scanned!

Do not place un-scanned documents beneath this notice!

Do not remove this notice from this file!

GPO Jacket No. 560-102
Print Order 61540
Rise Business Services, LLC
Job=AZ15 9/11/2019



Box Number= AZ15231



Claim Begin-End: AMC451777-AMC451778

5 Miscellaneous



AZ15231-9

AMC430131-AMC453855

F



POSTAGE
\$1.00
FCH LG ENV
85635
Date of sale
06/30/18
06 2500
08259919

USPS® FIRST-CLASS MAIL®

SHIP TO:

0lb. 100 oz.

PHOENIX AZ 85004

ZIP

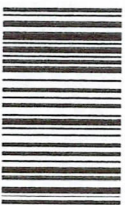

(420) 85004



RECEIVED
BI M AZ STATE OFFICE
2018 JUL -2 P 2:23
PHOENIX, ARIZONA

B, W, M.
Az. State Office
Public Service Sect (952)
1 North Central Ave
Phoenix
AZ 85004

NOTICE!!

These documents have been scanned!

Do not place un-scanned documents beneath this notice!

Do not remove this notice from this file!

GPO Jacket No. 560-102
Print Order 61540
Rise Business Services, LLC
Job=AZ15 9/11/2019



Box Number= AZ15231



Claim Begin-End: AMC451777-AMC451778

6 Location Notices-Amendments and Supporting Documents



AZ15231-9 AMC430131-AMC453855

MINING CLAIM STATUS REPORT

Data Entered: 7/17/18 RAM

MTP Checked By: 7/17/18 RAM

GEO Checked By: 7/17/18 RAM

LEAD SERIAL NUMBER: AMC 451777 thru AMC 451778

NUMBER OF CLAIMS & TYPE:

1 LODE
1 PLACER
1 ASSOCIATION PLACER
MILL SITE
TUNNEL SITE

CHARGES:

Processing Fee @ \$20 = \$ 40
Location Fee @ \$37 = \$ 74
Maintenance Fee @ \$155 = \$ 310
Add'l Maint Fee for Assoc Placer = \$ 155
SUBTOTAL \$ _____
Other Fees \$ _____
Other Fees \$ _____
TOTAL \$ 579

TOTAL ACREAGE: _____ Per Claim
(Placer Only)

NUMBER OF LOCATORS: _____

DOCUMENTS RECEIVED VIA: Over-the-Counter [] Mail TIMELY FILED: Yes No []

LEGAL DESCRIPTION: T 235 R 21E SEC 6, 31
T 245 R 21E SEC _____
T _____ R _____ SEC _____
T _____ R _____ SEC _____
T _____ R _____ SEC _____

BLM [] FOREST SERVICE [] SUBJ TO PL 359: Yes [] No []
WILDERNESS AREA []

SPLIT ESTATE: N/A [] SX [] PX [] OTHER []
SRHA [] Was proper Notice filed if located on SHRA Land? Yes [] No []

RECONVEYED MINERALS ON BLM LAND REQUIRE OPENING ORDER FROM 1944 TO 1993:
Open to Entry On _____ N/A []

COMMENTS/STATUS: VOID [] PARTIALLY VOID [] PVT MINERALS [] WITHDRAWN LANDS []
OTHER [] 451777 L&D/MAP - ALIQUOT PARTS? 451778 = Too long in ALIQUOT parts?
called claimant to explain

AMC451777

[] Claimant acknowledges that portions of the following claim(s) site(s) may be void or voidable.

Printed Name of Claimant _____ Signature of Claimant _____

*****FINAL ADJUDICATION*****

DATE 7/16/18 INITIALS RB

LOCATION NOTICE FOR PLACER MINING CLAIM

Amendment BLM Serial # _____

NOTICE IS HEREBY GIVEN that the AC1

_____ placer mining claim has been located by
Tom Tierney + George Slovitsky whose current mailing
address is P.O. Box 1415 Sierra Vista AZ 85636
4250 E Busby Dr #709 Sierra Vista AZ 85638

The general course of this claim is EAST to WEST and it is situated in COCUINE
County, Arizona. This claim is 1320 feet in length and 660 feet in width.

20 Total Claim Acreage. This claim runs from the location monument on which this location notice is
posted at the NE corner of the claim approximately 1320 feet in a WEST direction to the
NW end line and 660 feet in a SOUTH direction to the SW end line. This claim is
marked by four monuments, one at each corner of the claim.

The location monument on which this notice is posted is situated within Section 31, Township
23S, Range 21E, Gila Salt River Base and Meridian, Arizona. This claim encompasses
portions of the following legal subdivision(s) if located by legal subdivision or the following quarter section(s),
section(s), Township(s) and Range(s) SECTION 31 TOWNSHIP 23S
RANGE 21E, Gila Salt River Base and Meridian, Arizona.

The locality of this claim with reference to some natural object or permanent monument and additional information
(if any) concerning its locality are as follows: THE SW CORNER OF AC1 IS LOCATED 375 FT
at a 30° angle from Survey Monument with a brass cap set in iron pipe
Stamped with SE 1/4 3/1916 on it The above information is shown on the attached map.

DATED AND POSTED on the ground this 17 day of April, 2018.

LOCATOR(s) AGENT

Print Name(s) Thomas Tierney, George A. Slovitsky

Signature(s) [Handwritten Signatures]

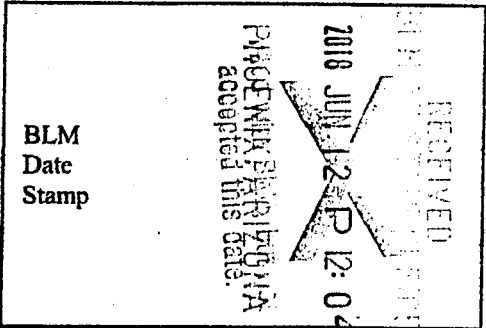

AHC451777

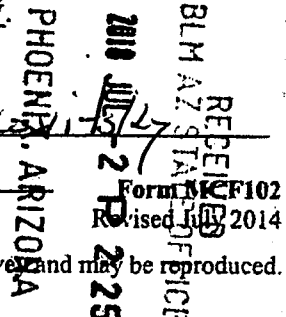

MINING CLAIM MAP

Lode () Placer (X)
Millsite ()

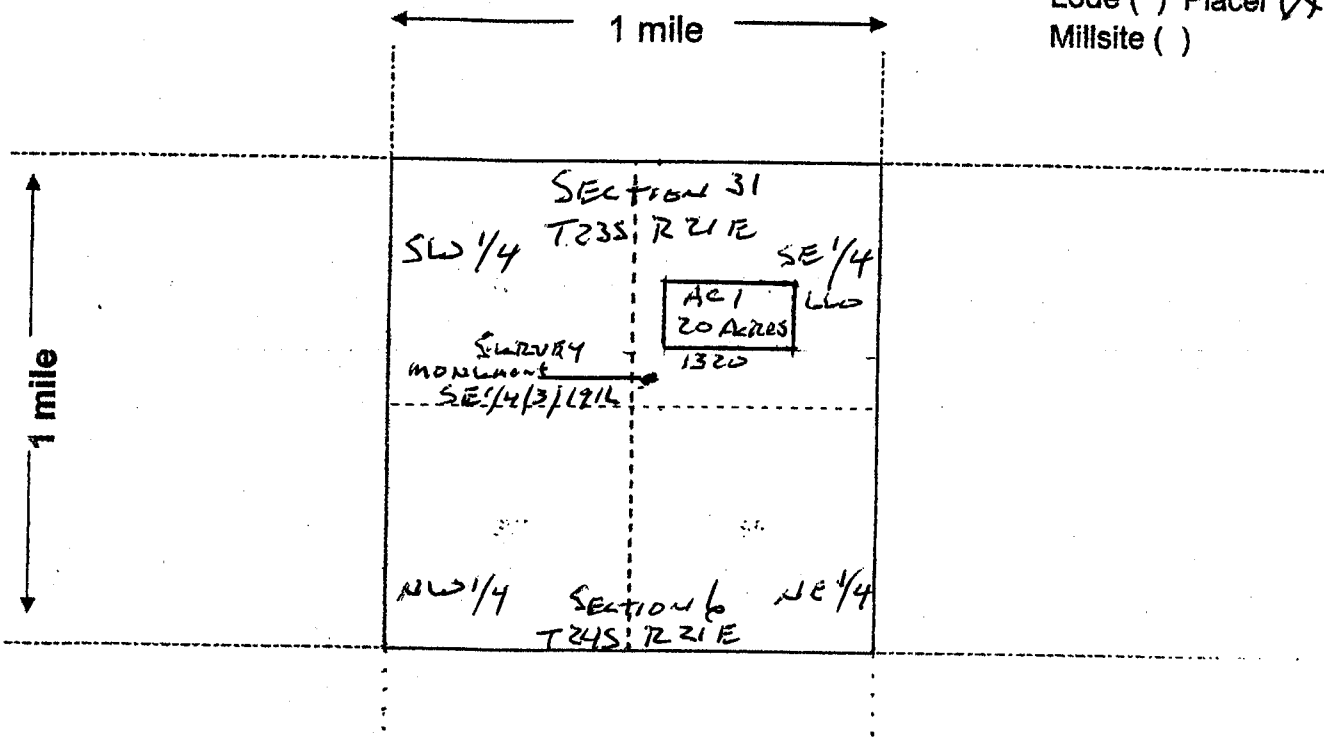

Scale: 1" = 2000 feet



- The above map depicts the ACI PLACER mining claim, which is located in Section (s) 31, Township 23S, Range 21E, Gila and Salt River Base and Meridian, COCHISE County, Arizona. Total claim acreage is 20 ACRES
- The type of corner and location monuments used are as follows: STONE 3ft High with a 4 1/2" capped PVC pipe 4 inches in diameter
- The bearings and distances in degrees and feet between claim corners and to a public land survey monument are as depicted on the map. SW CORNER 30° 375ft NE CORNER 56° 170ft
NW CORNER 12° 1000ft SE CORNER 26° 1439ft
- If the claim is a placer or millsite claim with exterior limits conforming to legal subdivisions of the public survey, provide a legal description of the claim N/A

Form MCF100a
Revised July 2014

LOCATION NOTICE FOR PLACER MINING CLAIM

Amendment BLM Serial # _____

NOTICE IS HEREBY GIVEN that the ACZ
_____ placer mining claim has been located by

Tom Tierney and George Slavitsky whose current mailing
address is P.O. Box 1415 Sierra Vista AZ 85636
4250 E Busby Dr #709 Sierra Vista AZ 85635

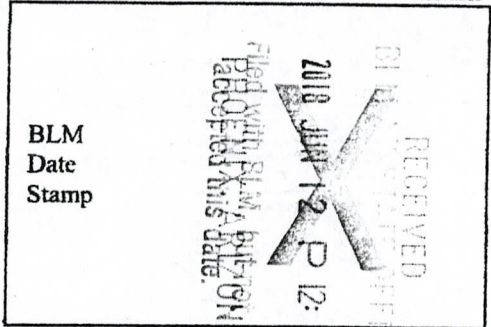

Too Long

The general course of this claim is EAST TO WEST and it is situated in Cochise
County, Arizona. This claim is 1742 feet in length and 1000 feet in width.

*TOO LONG
cannot exceed
1320 x 1320
w/ 2 owners*

40 Total Claim Acreage. This claim runs from the location monument on which this location notice is
posted at the NE corner of the claim approximately 1742 feet in a WEST direction to the
NW end line and 1000 feet in a SOUTH direction to the SW end line. This claim is
marked by four monuments, one at each corner of the claim.

The location monument on which this notice is posted is situated within Section 31 + 6, Township
23S 24S, Range 21E, Gila Salt River Base and Meridian, Arizona. This claim encompasses
portions of the following legal subdivision(s) if located by legal subdivision or the following quarter section(s),
section(s), Township(s) and Range(s) SECTIONS 31 and 6, Townships 23S
and 24S Range 21E, Gila Salt River Base and Meridian, Arizona.

ANC451778

The locality of this claim with reference to some natural object or permanent monument and additional information
(if any) concerning its locality are as follows: THE NW CORNER OF AC2 IS LOCATED 689 FT
ETA 296° ANGLE FROM A SURVEY MONUMENT WITH A GLASS CAP SET IN AN IRON
PIPE STAMPED WITH SE 1/4 3/1916 ON IT. The above information is shown on the attached map.

DATED AND POSTED on the ground this 12 day of APRIL, 2018.

LOCATOR(s) AGENT

Print Name(s) Thomas Tierney and George A. Slavitsky

Signature(s) Thomas Tierney and George A. Slavitsky

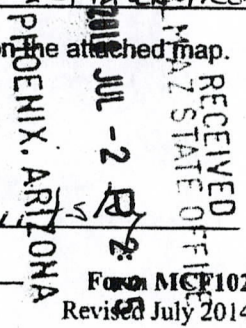

Form MCF 102
Revised July 2014

MINING CLAIM MAP

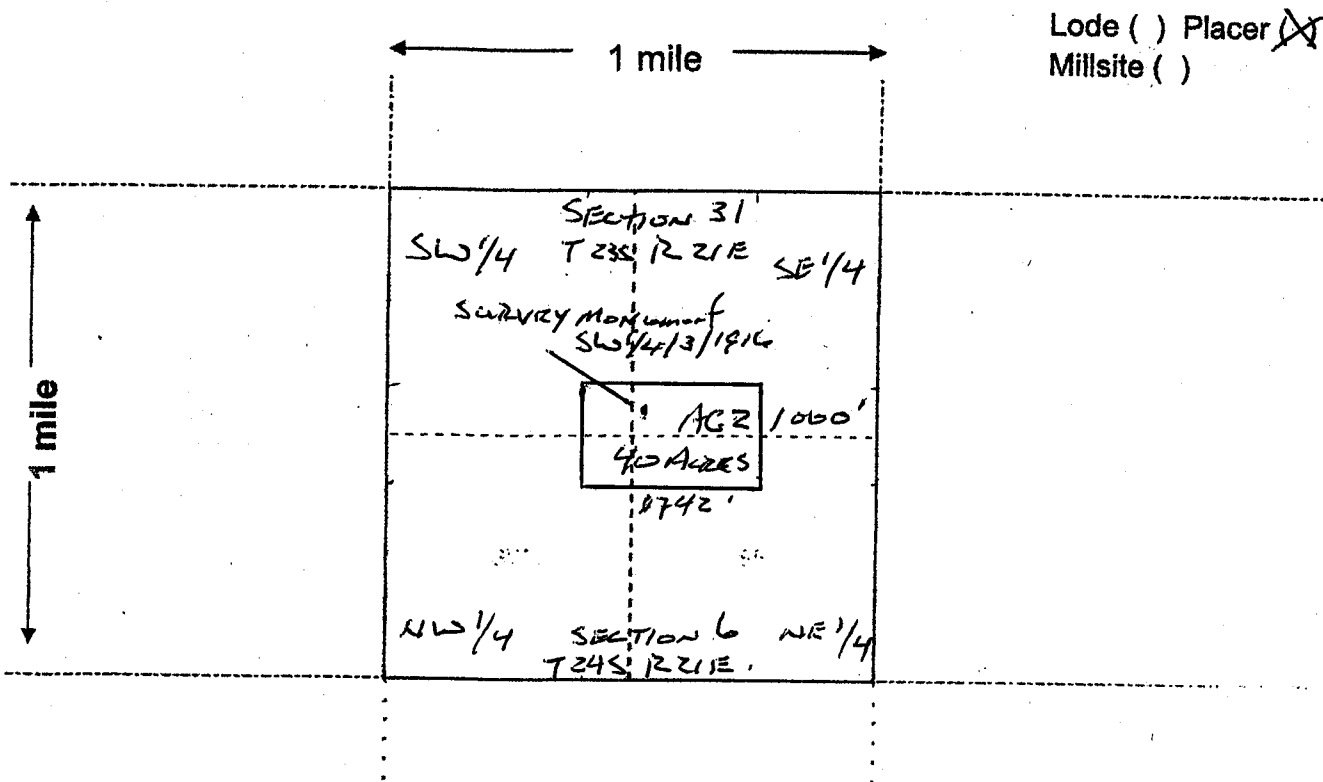

Scale: 1" = 2000 feet



1. The above map depicts the AGZ Placer mining claim, which is located in Section (s) 31 and 6, Township 23S 24S, Range 21E, Gila and Salt River Base and Meridian, Cochise County, Arizona. Total claim acreage is 40 ACRES
2. The type of corner and location monuments used are as follows: STONE 3 FT high with 4 FT capped PVC pipe 4 inches in diameter
3. The bearings and distances in degrees and feet between claim corners and to a public land survey monument are as depicted on the map.

NE CORNER	62°	1189 FT	SW CORNER	230°	839 FT
SE CORNER	125°	1375 FT	NW CORNER	296°	689 FT
4. If the claim is a placer or millsite claim with exterior limits conforming to legal subdivisions of the public survey, provide a legal description of the claim N/A

Form MCF100a
Revised July 2014

This form is available from the Arizona Geology Survey and may be reproduced.

PARTIALLY SURVEYED TOWNSHIP 23 SOUTH RANGE 21 EAST OF THE GILA AND SALT RIVER MERIDIAN, ARIZONA

PROTRACTION DIAGRAM NO 77 OFFICIALLY FILED 05/23/1960

COCHISE COUNTY
TUCCSON FIELD OFFICE

STATUS OF PUBLIC DOMAIN
LAND AND MINERAL TITLES

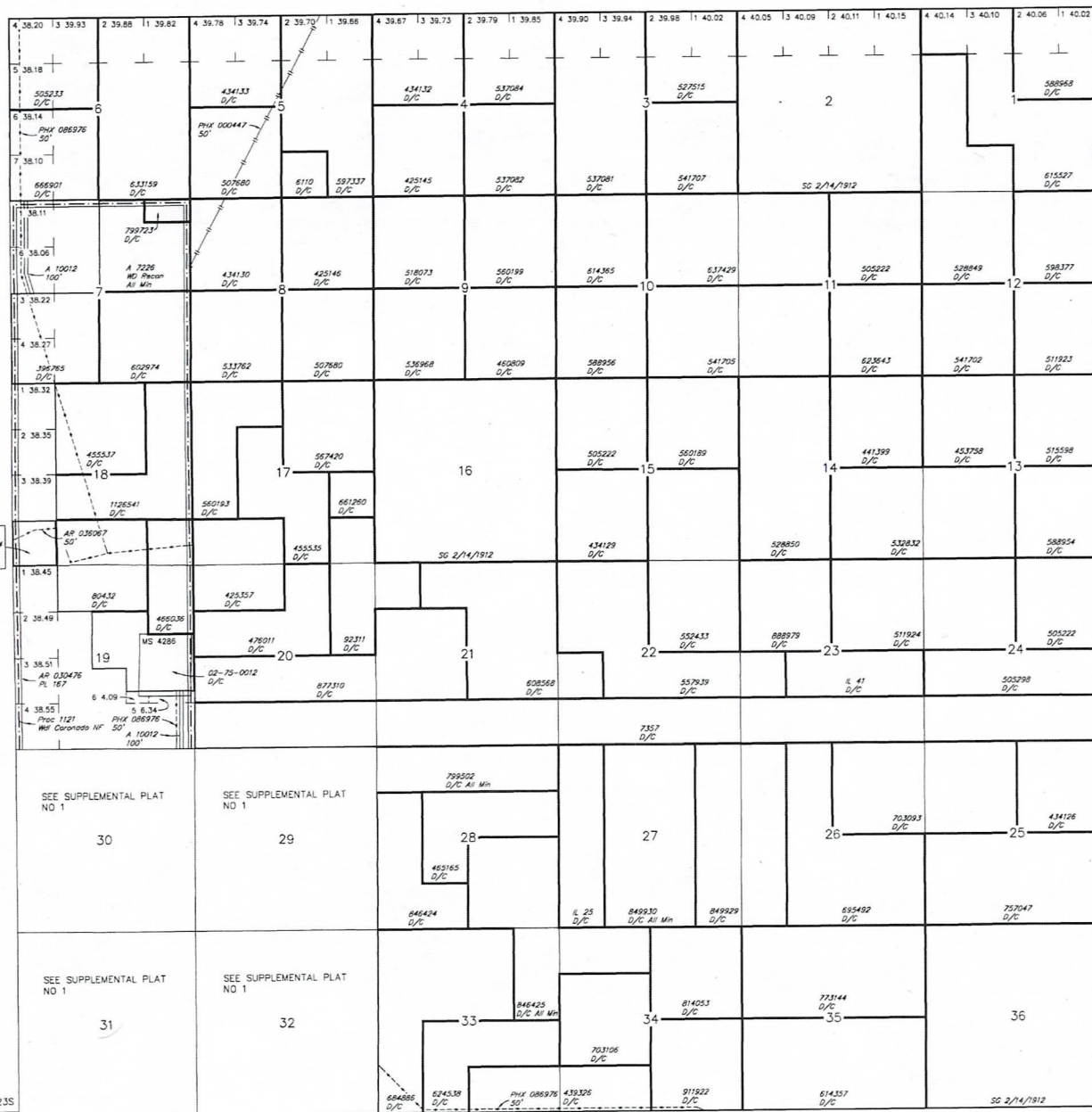

INDEX TO SEGREGATED TRACTS				
RESURVEY	ORIGINAL SURVEY			
TRACT NO	T	R	SEC	SUBDIVISION

FOR ORDERS AFFECTING DISPOSAL OR USE OF UNIDENTIFIED LANDS WITHDRAWN FOR CLASSIFICATION, MINERALS, WATER AND/OR OTHER PUBLIC PURPOSES, REFER TO INDEX OF MISCELLANEOUS DOCUMENTS.

MDS 765 SW

T 23S
R 20E
T 24S

Lat 31°22'29"N
Long 110°09'31"W

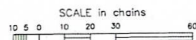

WARNING STATEMENT
This plot is the Bureau's Record of Title, and should be used only as a graphic display of the township survey data. Records herein do not reflect title changes which may have been effected by lateral movements of rivers or other bodies of water. Refer to the cadastral survey for official survey information.

CURRENT TO	LT
7-23-2015	ACAD

GSR Mer
T 23 S
R 21 E

TOWNSHIP 23 SOUTH RANGE 21 EAST OF THE GILA & SALT RIVER MERIDIAN, ARIZONA

SECS	SUBDIVISION																Acres	Kind of Entry or Purpose	Serial Number or Order Number	Action Date	Remarks		
	NE 1/4				NW 1/4				SW 1/4				SE 1/4									Lots	Other Description
	NE	NW	SW	SE	NE	NW	SW	SE	NE	NW	SW	SE	NE	NW	SW	SE							
	For orders affecting disposal or use of unidentified lands withdrawn for classification, minerals, water, and/or other public purposes, and Indian treaties, refer to Index to Miscellaneous Documents																						
																	ALL SECS 16 AND 36;	TERRITORIAL RESERVATION	ACT OF CONGRESS	2/24/1863	EXTENDS AND CONTINUES IN FORCE ACTS OF 9/9/1850 AND 7/22/1854;		
29						X										40.00	PATENT / FX	7348	5/16/1904	16S 25E;			
20										X	X			X	X	160.00							
21										X	X			X	X	160.00							
22										X	X			X	X	160.00							
23										X	X			X	X	160.00							
24										X	X			X	X	160.00	PATENT / FX	7357	6/3/1904	24S 22E;			
31	X	X														80.00	PATENT / FX	6683	6/22/1904				
29									X	X						80.00	PATENT / FX	7377	7/23/1904				
5													X			40.00							
18															4	38.42							
29						X										40.00							
31	X		X													80.00							
32					X	X										80.00	PATENT / FX	6110	2/3/1905	FX QCD'S TO US: 12/23/1925;			
7																ALL;							
18																ALL;							
19																ALL;							
29																ALL;							
30																ALL;							
31																ALL;							
32																ALL;							
33																ALL; 22S 15E;	SO TEMP WDL HUACHUCA FOREST RESERVE		12/30/1905	WDL PROC 11/6/1906; CHANGED TO HUACHUCA NF ACT 3/4/1907; SO REST 2/19/1910;			
7																ALL;							
18																ALL;							
19																ALL;							
30																ALL;							
31																ALL;							
32																ALL;							

TOWNSHIP 23 SOUTH RANGE 21 EAST OF THE GILA & SALT RIVER MERIDIAN, ARIZONA

SECS	SUBDIVISION																Acres	Kind of Entry or Purpose	Serial Number or Order Number	Action Date	Remarks		
	NE 1/4				NW 1/4				SW 1/4				SE 1/4									Lots	Other Description
	NE	NW	SW	SE	NE	NW	SW	SE	NE	NW	SW	SE	NE	NW	SW	SE							
	For orders affecting disposal or use of unidentified lands withdrawn for classification, minerals, water, and/or other public purposes, and Indian treaties, refer to Index to Miscellaneous Documents																						
33																		ALL; 22S 15E;	PROC WDL HUACHUCA FOREST RESERVE		11/6/1906	CHANGED TO HUACHUCA NF ACT 3/4/1907; NAME CHANGED TO GARCES NF EO 908, 7/2/1908; PART ELIM PROC 1023, 4/21/1910; TRFD TO CORONADO NF PROC 1121, 4/17/1911;	
20		X																	40.00	HE	PHX-03643	3/11/1907	CANC 12/6/1911;
25									X	X	X	X							160.00	HE	PHX-03731	5/21/1907	REL 7/8/1912;
25					X	X	X	X											160.00	HE	PHX-04246	4/1/1908	CANC 10/24/1912;
25	X	X	X	X															160.00	DLE	PHX-04590	4/1/1908	CANC 5/12/1910;
25													X	X	X	X			160.00	DLE	PHX-04600	5/16/1908	CANC 5/12/1910;
19																		M&B; SUBDIV UNDEF;	R/W DITCH	PHX-0712	1/30/1909	CASE CLOSED 9/19/1986; 23S 20E;	
18													X			X							
19		X			X														160.00	PATENT / CE	80432	9/24/1909	
17																X							
20	X			X																			
21					X														160.00	PATENT / CE	92311	11/29/1909	
20									X	X			X	X					160.00	DLE	PHX-07727	12/16/1909	REL 3/3/1915;
29																		ALL; 22S 16E;	SO REST HUACHUCA NATIONAL FOREST, SO 12/30/1905		2/19/1910	OPEN TO ENTRY;	
8									X	X	X	X							160.00	HE	PHX-09291	3/7/1910	CANC 3/1/1913;
33																		ALL; 20S 7E;	PROC ELIM GARCES NATIONAL FOREST, PROC 11/6/1906	1023	4/21/1910	SO REST 5/16/1910;	
33																		ALL; 20S 7E;	SO REST GARCES NATIONAL FOREST, PROC 1023, 4/21/1910		5/16/1910	OPEN TO ENTRY;	
																		ALL SECS 2, 16, 32, 36;	STATE GRANT	ACT OF CONGRESS	6/20/1910	TITLE TO STATE FIXED BY PROC 2/14/1912; SUBJECT TO PRIOR RIGHTS;	
7													X	X	X	X			160.00	HE	PHX-011684	8/4/1910	REL 8/24/1911;
10					X	X	X	X											160.00	HE	PHX-018986	8/21/1910	REL 2/19/1913;
13	X	X	X	X															160.00	HE	PHX-017861	5/29/1912	REL 3/21/1913;
25									X	X	X	X	X	X	X	X			320.00	DLE	PHX-018490	7/2/1912	PART ASSIGNED; REL 7/31/1916;
24	X	X	X	X															160.00	HE	PHX-018721	7/22/1912	REL 3/1/1913;
11	X	X	X	X															160.00	HE	PHX-018723	7/22/1912	REL 3/1/1913;
11									X	X	X	X							160.00	HE	PHX-018724	7/22/1912	REL 1/25/1913;
15					X	X	X	X											160.00	HE	PHX-018882	8/9/1912	REL 3/1/1913;
34													X	X	X	X			160.00	HE	PHX-018830	8/14/1912	CANC 5/29/1917;

TOWNSHIP 23 SOUTH RANGE 21 EAST OF THE GILA & SALT RIVER MERIDIAN, ARIZONA

SECS	SUBDIVISION																Acres	Kind of Entry or Purpose	Serial Number or Order Number	Action Date	Remarks		
	NE 1/4				NW 1/4				SW 1/4				SE 1/4									Lots	Other Description
	NE	NW	SW	SE	NE	NW	SW	SE	NE	NW	SW	SE	NE	NW	SW	SE							
For orders affecting disposal or use of unidentified lands withdrawn for classification, minerals, water, and/or other public purposes, and Indian treaties, refer to Index to Miscellaneous Documents																							
8													X	X	X	X			160.00	HE	PHX-018971	8/19/1912	REL 11/8/1912;
23	X	X	X	X	X	X	X	X											320.00	DLE	PHX-018993	8/21/1912	PART REL; CANC 2/20/1917;
10	X	X	X	X															160.00	HE	PHX-018985	8/21/1912	REL 2/20/1913;
14													X	X	X	X			160.00	HE	PHX-018992	8/21/1912	CANC 8/28/1914;
14									X	X	X	X							160.00	HE	PHX-019015	8/23/1912	REL 7/16/1914;
9									X	X	X	X							160.00	HE	PHX-019018	8/24/1912	REL 2/1/1913;
3					X	X											3, 4		159.84	HE	PHX-019020	8/26/1912	REL 2/19/1915;
9	X	X	X	X															160.00	HE	PHX-019024	8/26/1912	REL 2/20/1913;
11					X	X	X	X											160.00	HE	PHX-019025	8/26/1912	CANC 9/30/1913;
1									X	X	X	X							160.00	HE	PHX-019071	8/30/1912	REL 5/8/1914;
1					X	X											3, 4		160.24	HE	PHX-019072	8/30/1912	REL 5/8/1914;
6			X	X													1, 2						
13	X	X	X	X															160.00	HE	PHX-019108	9/4/1912	AMENDED; REL 3/1/1915;
6								X									3-5		156.31	HE	PHX-019156	9/9/1912	REL 7/5/1913;
18		X	X		X			X											160.00	HE	PHX-019190	9/19/1912	REL 5/19/1913;
35									X	X	X	X							160.00	HE	PHX-019298	9/23/1912	REL 6/23/1914;
20				X															40.00	HE	PHX-019556	10/16/1912	CANC 5/18/1915;
25					X	X	X	X											160.00	DLE	PHX-019652	10/24/1912	CANC 8/19/1914;
23									X	X		X	X						160.00	HE	PHX-020622	12/30/1912	CANC 8/21/1913;
11									X	X	X	X							160.00	HE	PHX-020933	1/25/1913	REL 1/16/1914;
10	X	X	X	X															160.00	HE	PHX-021362	2/20/1913	CANC 7/10/1914;
5																							
7																							
8																							
18																		M&B; SUBDIV UNDEF;		R/W WATER PIPELINE	PHX-0447	3/8/1913	PERPETUAL; 20S 22E;
25													X	X	X	X			160.00	DLE	PHX-021943	3/28/1913	CANC 1/17/1916;
5													X	X		X			120.00	HE	PHX-022091	4/10/1913	REL 7/20/1914;
8									X	X	X	X							160.00	HE	PHX-022092	4/10/1913	REL 3/4/1914;
26													X	X	X	X			160.00	HE	PHX-022196	4/18/1913	REL 6/8/1914;
22	X	X	X	X															160.00	HE	PHX-022294	4/30/1913	REL 10/10/1914;

TOWNSHIP 23 SOUTH RANGE 21 EAST OF THE GILA & SALT RIVER MERIDIAN, ARIZONA

SECS	SUBDIVISION																Acres	Kind of Entry or Purpose	Serial Number or Order Number	Action Date	Remarks		
	NE 1/4				NW 1/4				SW 1/4				SE 1/4									Lots	Other Description
	NE	NW	SW	SE	NE	NW	SW	SE	NE	NW	SW	SE	NE	NW	SW	SE							
	For orders affecting disposal or use of unidentified lands withdrawn for classification, minerals, water, and/or other public purposes, and Indian treaties, refer to Index to Miscellaneous Documents																						
26											X							320.00	DLE	PHX-022320	5/3/1913	CANC 12/2/1914;	
27			X	X				X	X	X						X	X	160.00	PATENT / HE	338559	6/2/1913	CANC 3/6/1915; REF PATENT 476011, 6/3/1915;	
20			X	X				X	X									160.00	HE	PHX-022902	7/16/1913	REL 9/29/1915;	
34								X	X	X	X							160.00	HE	PHX-023214	8/27/1913	REL 5/19/1914;	
29		X	X		X			X										160.00	HE	PHX-023214	8/27/1913	REL 5/19/1914;	
6			X	X													1, 2	159.60	DLE	PHX-023513	10/9/1913	REL 12/17/1913;	
11								X	X	X	X							160.00	HE	PHX-024154	1/15/1914	REL 7/31/1914;	
7								X			X						3, 4	156.49	PATENT / HE	396765	4/7/1914		
1	X	X	X	X														160.08	HE	PHX-024924	4/21/1914	REL 10/20/1915;	
17															X			40.00	AHE	PHX-025115	5/16/1914	REL 8/18/1914;	
21					X			X	X	X				X	X								
22								X										280.00	HE	PHX-025179	7/3/1914	REL 3/23/1915;	
4								X	X	X	X							160.00	PATENT / CE	425145	8/7/1914		
8	X	X	X	X														160.00	PATENT / CE	425146	8/7/1914		
17										X	X												
20					X	X												160.00	PATENT / HE	425357	8/12/1914		
25	X	X	X	X														160.00	PATENT / CE	434126	10/6/1914		
15								X	X	X	X							160.00	PATENT / CE	434129	10/6/1914		
8					X	X	X	X										160.00	PATENT / CE	434130	10/6/1914		
4					X	X	X	X										159.40	PATENT / CE	434132	10/6/1914		
5					X	X											3, 4	159.52	PATENT / CE	434133	10/6/1914		
33															X	X							
34										X	X							160.00	PATENT / HE	439326	10/29/1914		
14	X	X	X	X														160.00	PATENT / CE	441399	11/11/1914		
13					X	X	X	X										160.00	PATENT / HE	453758	1/15/1915		
17								X	X						X	X		160.00	PATENT / CE	455535	1/25/1915		
18		X	X		X			X										160.00	PATENT / CE	455537	1/25/1915		
20								X	X				X	X				160.00	HE	PHX-026895	3/3/1915	REL 1/20/1916;	
9													X	X	X	X		160.00	PATENT / CE	460809	3/3/1915		
21					X	X	X	X										160.00	AHE	PHX-027052	3/23/1915	REL 1/20/1916;	

TOWNSHIP 23 SOUTH RANGE 21 EAST OF THE GILA & SALT RIVER MERIDIAN, ARIZONA

SECS	SUBDIVISION																Acres	Kind of Entry or Purpose	Serial Number or Order Number	Action Date	Remarks		
	NE 1/4				NW 1/4				SW 1/4				SE 1/4									Lots	Other Description
	NE	NW	SW	SE	NE	NW	SW	SE	NE	NW	SW	SE	NE	NW	SW	SE							
For orders affecting disposal or use of unidentified lands withdrawn for classification, minerals, water, and/or other public purposes, and Indian treaties, refer to Index to Miscellaneous Documents																							
28			X	X					X	X									160.00	PATENT / CE	465165	3/27/1915	
18															X								
19	X																N2SENE;	100.00	PATENT / HE	466036	3/31/1915		
20		X	X				X	X										160.00	PATENT / HE	476011	6/3/1915		
24	X	X	X	X														160.00					
11	X	X	X	X														160.00					
15					X	X	X	X										160.00	PATENT / INDIAN RESERVATION X	505222	12/30/1915	1N 1W;	
24									X	X			X	X			160.00	PATENT / INDIAN RESERVATION X	505298	12/30/1915	12N 4W;		
6							X									3-5		156.31	PATENT / INDIAN RESERVATION X	505233	12/30/1915	15N 2W;	
5									X	X	X	X						160.00					
8													X	X	X	X			160.00	PATENT / INDIAN RESERVATION X	507680	1/13/1916	1N 2W;
20									X	X			X	X									
21							X	X	X	X								320.00	HE	PHX-029258	1/20/1916	REL 3/16/1917;	
12													X	X	X	X			160.00	PATENT / HE	511923	2/5/1916	
23	X	X	X	X																			
24					X	X	X	X										320.00	PATENT / HE	511924	2/5/1916		
13	X	X	X	X														160.00	PATENT / HE	515598	2/26/1916	23S 22E;	
9					X	X	X	X										160.00	PATENT / HE	518073	3/9/1916		
3			X	X												1, 2		160.00	PATENT / HE	527515	5/4/1916		
1							X			X	X	X											
12					X	X	X	X										320.00	PATENT / HE	528849	5/13/1916		
14					X	X	X	X	X	X	X	X						320.00	PATENT / HE	528850	5/13/1916		
13									X	X	X	X											
14													X	X	X	X			320.00	PATENT / HE	532832	6/10/1916	
8									X	X	X	X						160.00	PATENT / CE	533762	6/15/1916		
9									X	X	X	X						160.00	PATENT / HE	536968	7/6/1916		
3					X	X	X	X	X	X	X	X				3, 4		319.87	PATENT / HE	537081	7/7/1916		
4										X	X	X	X					160.00	PATENT / HE	537082	7/7/1916		
4		X	X													1, 2		159.64	PATENT / HE	537084	7/7/1916		
12									X	X	X	X						160.00	PATENT / HE	541702	8/11/1916		

TOWNSHIP 23 SOUTH RANGE 21 EAST OF THE GILA & SALT RIVER MERIDIAN, ARIZONA

SECS	SUBDIVISION																Acres	Kind of Entry or Purpose	Serial Number or Order Number	Action Date	Remarks		
	NE 1/4				NW 1/4				SW 1/4				SE 1/4									Lots	Other Description
	NE	NW	SW	SE	NE	NW	SW	SE	NE	NW	SW	SE	NE	NW	SW	SE							
For orders affecting disposal or use of unidentified lands withdrawn for classification, minerals, water, and/or other public purposes, and Indian treaties, refer to Index to Miscellaneous Documents																							
10													X	X	X	X							
11									X	X	X	X						320.00	PATENT / HE	541705	8/11/1916		
3													X	X	X	X		160.00	PATENT / HE	541707	8/11/1916		
29	X			X									X			X		160.00	HE	PHX-030958	8/28/1916 REL 2/1/1917		
15													X	X	X	X							
22	X	X	X	X														320.00	PATENT / HE	552433	10/31/1916		
22					X	X	X	X	X				X	X									
23									X									320.00	PATENT / HE	557939	12/8/1916		
15	X	X	X	X														160.00	PATENT / HE	560189	1/4/1917		
17					X	X	X		X									160.00	PATENT / HE	560193	1/4/1917		
9	X	X	X	X														160.00	PATENT / HE	560199	1/4/1917		
17	X	X	X	X														160.00	PATENT / HE	567420	2/14/1917		
13													X	X	X	X		160.00	PATENT / HE	588954	6/22/1917		
10									X	X	X	X						160.00	PATENT / HE	588956	6/22/1917		
1			X	X													1, 2	160.08	PATENT / HE	588968	6/22/1917 23S 22E;		
5			X	X									X	X		X	1, 2	279.36	PATENT / HE	597337	8/15/1917		
12	X	X	X	X														160.00	PATENT / HE	598377	8/28/1917		
7													X	X	X	X		160.00	PATENT / HE	602974	10/8/1917		
21	X	X	X	X	X								X	X									
22									X									320.00	PATENT / HE	608568	11/21/1917		
35									X	X	X	X	X	X	X	X		320.00	PATENT / HE	614357	1/18/1918		
10					X	X	X	X										160.00	PATENT / HE	614365	1/18/1918		
1									X	X			X	X	X	X	3, 4	320.24	PATENT / HE	615527	1/31/1918		
11													X	X	X	X		160.00	PATENT / HE	623643	4/5/1918		
33									X				X	X	X			160.00	PATENT / HE	624538	4/11/1918		
6			X	X									X	X	X	X	1, 2	319.60	PATENT / HE	633159	6/5/1918		
10	X	X	X	X																			
11					X	X	X	X										320.00	PATENT / HE	637429	6/20/1918		
17													X					40.00	PATENT / CE	661260	1/22/1919		
29	X	X		X					X	X			X	X	X			320.00	PATENT / HE	661374	1/23/1919		

TOWNSHIP 23 SOUTH RANGE 21 EAST OF THE GILA & SALT RIVER MERIDIAN, ARIZONA

SECS	SUBDIVISION																Acres	Kind of Entry or Purpose	Serial Number or Order Number	Action Date	Remarks		
	NE 1/4				NW 1/4				SW 1/4				SE 1/4									Lots	Other Description
	NE	NW	SW	SE	NE	NW	SW	SE	NE	NW	SW	SE	NE	NW	SW	SE							
For orders affecting disposal or use of unidentified lands withdrawn for classification, minerals, water, and/or other public purposes, and Indian treaties, refer to Index to Miscellaneous Documents																							
6									X				X				6, 7		156.24 PATENT / HE	666901	2/19/1919		
33	X	X			X	X	X	X					X	X					320.00 PATENT / HE	684886	6/10/1919		
26					X				X	X			X	X	X	X			320.00 PATENT / HE	695492	7/11/1919		
25					X	X	X	X															
26	X	X	X	X															320.00 PATENT / HE	703093	8/21/1919		
34							X	X	X	X									160.00 PATENT / HE	703106	8/21/1919		
27					X	X					X	X							160.00 L	25	11/18/1919	6S 5E;	
25									X	X	X	X	X	X	X	X			320.00 PATENT / HE	757047	6/16/1920		
35	X	X	X	X	X	X	X	X											320.00 PATENT / HE	773144	9/14/1920		
23									X				X	X					120.00 L	41	12/6/1920	22S 29E;	
28	X	X			X	X																	
29	X			X									X			X			320.00 PATENT / SRHE	799502	3/14/1921		
7	X	X	X	X															160.00 PATENT / HE	799723	3/16/1921	WD RECON 5/23/1974;	
34	X	X	X	X															160.00 PATENT / HE	814053	7/12/1921		
28							X		X	X	X								160.00 PATENT / HE	846424	2/1/1922		
28											X	X	X	X									
33	X			X																			
34					X	X													320.00 PATENT / SRHE	846425	2/1/1922		
26					X	X			X	X													
27	X			X									X			X			320.00 PATENT / HE	849929	2/18/1922		
27		X	X		X			X	X			X	X	X					320.00 PATENT / SRHE	849930	2/18/1922		
20									X	X			X	X									
21							X	X	X	X									320.00 PATENT / HE	877310	8/23/1922		
23					X	X	X	X											160.00 PATENT / HE	888979	11/24/1922		
34											X	X	X	X					160.00 PATENT / HE	911922	7/17/1923		
18									X										40.00 CCD TO US / FX	PHX-058854	12/23/1925	23S 20E;	
32																			SWSESE, SESWSE;	974743	2/26/1926		
																			ALL SECS 2, 16, 32, 36;	STATE GRANT	ACT OF CONGRESS	1/25/1927	EXTENDS ACT OF 6/20/1910 TO MINERAL LANDS; SUBJECT TO PRIOR RIGHTS;

TOWNSHIP 23 SOUTH RANGE 21 EAST OF THE GILA & SALT RIVER MERIDIAN, ARIZONA

SECS	SUBDIVISION																Acres	Kind of Entry or Purpose	Serial Number or Order Number	Action Date	Remarks			
	NE 1/4				NW 1/4				SW 1/4				SE 1/4									Lots	Other Description	
	NE	NW	SW	SE	NE	NW	SW	SE	NE	NW	SW	SE	NE	NW	SW	SE								
For orders affecting disposal or use of unidentified lands withdrawn for classification, minerals, water, and/or other public purposes, and Indian treaties, refer to Index to Miscellaneous Documents																								
34					X	X													720.00	LEASE / OG	AR-017968	4/1/1958	PART ASSIGNED; TERM 4/1/1963; SUBJ TO APLN 4/15/1963;	
28	X	X			X	X							X	X	X	X			320.00	LEASE / OG	AR-017968-A	4/1/1958	ASSIGNED OUT OF AR-017968, 4/1/1958; TO TERM 4/3/1961; OG SIM 4/17/1961;	
29	X			X									X			X		24S 21E;	160.00	LEASE / OG	AR-020649	6/1/1959	TO TERM 6/1/1962; SUBJ TO APLN 6/18/1962;	
33	X			X															80.00	LEASE / OG	AR-021357	8/1/1959	TO TERM 8/1/1962; SUBJ TO APLN 8/20/1962;	
34					X	X													80.00	LEASE / OG	AR-017968-B	9/1/1959	ASSIGNED OUT OF AR-017968, 4/1/1958; TO TERM 4/3/1961; OG SIM 4/17/1961;	
7																		ALL;						
18																		ALL;						
19																		ALL;						
30																		ALL;						
31																		ADJ;						
32																		ALL;		DETERMINATION AREA PL 167	AR-030476	5/24/1961	DET COMP 8/14/1968, 21S 18E;	
30																		S2SESESWNE, S2SWSESWNE, SESESWSWNE, E2NENWNWSE, NWNENWSE, W2NENENWSE;	7.50	PATENT / FX	02-67-0044	4/26/1967		
30																		S2SESE;	20.00	APLN / FX	A-1905	7/10/1968	FX PATENT 02-69-0050, 1/20/1969;	
32					X	X	X	X	X						X	X			280.00	L BASE	437	7/15/1968	13N 7W;	
32									X	X	X								120.00	L BASE	447	1/125/1968	10N 4W;	
30																		S2SESE;	20.00	PATENT / FX	02-69-0050	1/20/1969	(A-1905);	
7	X	X	X															S2NENE;	140.00	WD RECONN / FX	A-7226	5/23/1974	BASE ACCEPTED 6/24/1974;	
19			X															S2SENE, E2E2SENW, NENENESW, N2NESE, N2S2NESE, NENWSE, N2NWNWSE, N2SESWSE;	122.50	PATENT / FX	02-75-0012	8/13/1974	(A-7296);	
27	X	X		X			X	X			X	X	X	X	X									
34					X	X												24S 21E;	500.00	LEASE / OG	A-9341	4/28/1976	EFF 5/1/1976; TERM 5/1/1985; OG SIM OCT 1985;	
7																1, 2								
19															X			S2S2NESE;						
30	X			X									X											
32	X	X	X	X	X													NENWSE, N2NESE, SESESE;		R/W ROAD EASEMENT	A-10012	1/12/1977	PERPETUAL; FS; 23S 20E;	

TOWNSHIP 23 SOUTH RANGE 21 EAST OF THE GILA & SALT RIVER MERIDIAN, ARIZONA

SECS	SUBDIVISION																Acres	Kind of Entry or Purpose	Serial Number or Order Number	Action Date	Remarks		
	NE 1/4				NW 1/4				SW 1/4				SE 1/4									Lots	Other Description
	NE	NW	SW	SE	NE	NW	SW	SE	NE	NW	SW	SE	NE	NW	SW	SE							
	For orders affecting disposal or use of unidentified lands withdrawn for classification, minerals, water, and/or other public purposes, and Indian treaties, refer to Index to Miscellaneous Documents																						
31																		NESWSE;		US VS MINING CLAIM LOCATION	A-7962	9/6/1977	ORO BENCH PLACER CLAIM;
28													X	X	X	X							
29	X			X									X			X		320.00	LEASE / OG	A-10784	7/17/1978	EFF 8/1/1978; REL 3/27/1986; OG SIM JUN 1986;	
33	X			X														80.00	LEASE / OG	A-11410	8/8/1979	EFF 9/1/1979; TERM 9/1/1986; OG SIM DEC 1986;	
30																		M&B;					
31																		M&B;	DES MILLER PEAK WILDERNESS AREA, PL 98-406	A-6216	8/28/1984	WDN FROM MINING AND MINERAL LEASING;	
30																		PART W2SW;					
31																		PART W2NW, NWSW;	WDL MILLER PEAK WILDERNESS AREA, PL 98-406	A-28556	8/28/1984	SEGREGATED FROM THE PUBLIC LAND LAWS AND THE MINING LAWS, INCLUDING THE MINERAL LEASING LAWS; FS; PERPETUAL; LD TP: 23S 19E;	
32																		S2S2NE, S2SENW, N2NWNESW, N2N2NWSW, N2NESE, SENESE, NENWSE;	115.00	APLN / FX	A-22492	12/1/1986	SEGREGATED FROM THE PUBLIC LAND LAWS, MINING LAWS AND MINERAL LEASING LAWS; SEG TO TERM 11/30/1988; CASE CLOSED 1/3/1989;
19																		M&B;	QCD FROM US	A-22665	3/10/1987	VOIDED PER IM 89-296, 3/27/1991;	
32																		S2S2NE, S2SENW, N2NWNESW, N2N2NWSW, N2NESE, SENESE, NENWSE;	115.00	APLN / FX	A-23692	1/3/1989	SEGREGATES THE LAND FROM THE PUBLIC LAND LAWS, MINING LAWS, AND MINERAL LEASING LAWS; SEG TO TERM 1/2/1991;
32																		S2S2NE, S2SENW, N2NWNESW, N2N2NWSW, N2NESE, SENESE, NENWSE;	8.125	PATENT / FX	02-90-0005	12/11/1989	(A-23692);
32																		N2S2N2N2NWSWSENW, N2N2N2NWSWSENW, S2S2SWNENW, S2S2N2S2SWNENW;	115.00	PATENT / FX	02-90-0012	3/2/1990	(AZA-23288);
32																		S2NWSWSENW, S2N2NWSWSENW, S2S2N2N2NWSWSENW;	5.00	PATENT / FX	02-90-0024	7/25/1990	(AZA-24492);
7																		SENEW;	WDL / PROPOSED	AZA-26089	12/27/1991	SEGREGATES THE LAND FROM LOCATION AND ENTRY UNDER THE US MINING LAWS; SEG TO TERM 12/26/1993; WDL PLO 7031, 3/10/1994; LD TP: 23S 19E;	
7																		SENEW;	10.00 PLO WDL FS CARR BARN ADMIN SITE	7031	3/10/1994	WITHDRAWS THE LAND FROM LOCATION AND ENTRY UNDER THE US MINING LAWS BUT NOT THE MINERAL LEASING LAWS; TO TERM 3/9/2014; (AZA-26089); LD TP: 21S 18E;	

TOWNSHIP 23 SOUTH RANGE 21 EAST OF THE GILA & SALT RIVER MERIDIAN, ARIZONA

SECS	SUBDIVISION						Acres	Kind of Entry or Purpose	Serial Number or Order Number	Action Date	Remarks
	NE 1/4	NW 1/4	SW 1/4	SE 1/4	Lots	Other Description					
	NE NW SW SE	NE NW SW SE	NE NW SW SE	NE NW SW SE	For orders affecting disposal or use of unidentified lands withdrawn for classification, minerals, water, and/or other public purposes, and Indian treaties, refer to Index to Miscellaneous Documents						

Input Parameters for Geographic Report with Land

System Id = CR

Admin State = AZ

Geo State =

Casetype Begins With

Case Disp Txt = AUTHORIZED, CANCELLED, EXPIRED, PENDING, REJECTED, VOID, WITHDRAWN

Mer Twp Rng =

Section =

Mtrs = 14 0230S 0210E 031, 14 0230S 0210E 999, 14 0240S 0210E 006, 14 0240S 0210E 999

Commodity =

Commodity Txt =

Pending Org =

Pend Org Decode =

Total Rows Returned: 1

RUN TIME: 01:25 PM

UNITED STATES DEPARTMENT OF INTERIOR
BUREAU OF LAND MANAGEMENT
GEOGRAPHIC REPORT WITH LAND
Sorted by Serial Number

RUN DATE: 07/17/2018
Page 1 of 1

Serial Number: AZA 028556
Total Case Acres: 20,131.000

<u>Casetype</u>	<u>Case Disp</u>				<u>Sect</u>	<u>Sur Typ</u>	<u>Sur Num</u>	<u>Suff</u>	<u>Subdivision</u>	<u>Act Pend</u>
232107	AUTHORIZED	14	0230S	0210E	031	FF		1	PART W2NW,NWSW;	

TOWNSHIP 24 SOUTH RANGE 21 EAST OF THE GILA & SALT RIVER MERIDIAN, ARIZONA

SECS	SUBDIVISION																Acres	Kind of Entry or Purpose	Serial Number or Order Number	Action Date	Remarks		
	NE 1/4				NW 1/4				SW 1/4				SE 1/4									Lots	Other Description
	NE	NW	SW	SE	NE	NW	SW	SE	NE	NW	SW	SE	NE	NW	SW	SE							
For orders affecting disposal or use of unidentified lands withdrawn for classification, minerals, water, and/or other public purposes, and Indian treaties, refer to Index to Miscellaneous Documents																							
4																	ALL;						
5																	ALL;						
6																	ALL;						
7																	ALL;						
8																	ALL;						
17																	ALL;						
18																	ALL;						
19																	ALL;						
20																	ALL; 22S 15E;	SO TEMP WDL HUACHUCA FOREST RESERVE		12/30/1905	WDL PROC 11/6/1906;		
15														X	X	X	X	160.00	DLE	PHX-01897	8/6/1906	REL 12/10/1908;	
14			X	X				X	X								160.00	DLE	PHX-01985	8/6/1906	REL 12/16/1908;		
14								X	X	X	X						160.00	DLE	PHX-04507	8/6/1906	CANC 4/22/1910;		
15								X	X	X	X						160.00	DLE	PHX-04508	8/6/1906	CANC 7/25/1910;		
13									X	X				X	X		160.00	DLE	PHX-04506	8/6/1906	CANC 1/31/1910;		
15					X	X	X	X									160.00	DLE	PHX-04512	8/13/1906	CANC 4/20/1910;		
11									X	X				X	X		160.00	DLE	PHX-04511	8/13/1906	CANC 1/31/1910;		
13	X	X			X	X											160.00	DLE	PHX-04509	8/13/1906	CANC 1/28/1910;		
12									X	X				X	X		160.00	DLE	PHX-04510	8/13/1906	CANC 1/28/1910;		
15	X	X	X	X													160.00	DLE	PHX-02577	8/15/1906	REL 1/20/1909;		
10								X	X				X	X			160.00	DLE	PHX-04513	8/15/1906	CANC 10/24/1910;		
13								X	X				X	X			160.00	DLE	PHX-04515	8/15/1906	CANC 1/25/1910;		
13			X	X				X	X								160.00	DLE	PHX-04514	8/15/1906	CANC 1/27/1910;		
11								X	X				X	X			160.00	DLE	PHX-04516	8/16/1906	CANC 1/25/1910;		
14	X	X			X	X											160.00	DLE	PHX-04517	8/20/1906	CANC 1/27/1910;		
10			X	X																			
11								X	X								160.00	DLE	PHX-04518	8/21/1906	CANC 1/31/1910;		
10								X	X				X	X			160.00	DLE	PHX-04519	8/21/1906	CANC 1/27/1910;		
22																1-4							
23																1, 2	150.00	DLE	PHX-04521	8/27/1906	CANC 1/27/1910;		

TOWNSHIP 24 SOUTH RANGE 21 EAST OF THE GILA & SALT RIVER MERIDIAN, ARIZONA

SECS	SUBDIVISION																Acres	Kind of Entry or Purpose	Serial Number or Order Number	Action Date	Remarks		
	NE 1/4				NW 1/4				SW 1/4				SE 1/4									Lots	Other Description
	NE	NW	SW	SE	NE	NW	SW	SE	NE	NW	SW	SE	NE	NW	SW	SE							
For orders affecting disposal or use of unidentified lands withdrawn for classification, minerals, water, and/or other public purposes, and Indian treaties, refer to Index to Miscellaneous Documents																							
11																							
12			X	X														160.00	DLE	PHX-04522	8/27/1906	CANC 1/27/1910;	
12										X	X			X	X			160.00	DLE	PHX-04520	8/27/1906	CANC 1/27/1910;	
23																	3						
24																	1-4		150.00	DLE	PHX-04524	10/4/1906	CANC 1/27/1910;
4																						ALL;	
5																						ALL;	
6																						ALL;	
7																						ALL;	
8																						ALL;	
17																						ALL;	
18																						ALL;	
19																						ALL;	
20																						ALL; 22S 15E; PROC WDL HUACHUCA FOREST RESERVE	
14														X	X	X	X	160.00	DLE	PHX-04528	12/7/1906	CANC 1/27/1910;	
																						M&B; ALL LANDS WITHIN 60 FT OF INTL BDY; PROC WDL PUBLIC RESERVATION	
4																						ALL; 20S 7E; PROC ELIM GARCES NATIONAL FOREST, PROC 11/6/1906	
4																						ALL; SO REST GARCES NATIONAL FOREST, PROC 1023, 4/21/1910	
																						ALL SECS 2, 16, 32, 36; STATE GRANT	
17																		160.00	HE	PHX-024569	4/25/1914	CANC 9/12/1914;	
18																		157.72	PATENT / HE	713391	10/17/1919	WD RECON 3/1/1973;	
17																							
18																		158.23	PATENT / HE	721174	11/26/1919		
14	X	X	X	X										X	X	X	X	320.00	HE	PHX-048372	7/24/1920	REL 12/7/1921;	
1					X	X	X	X	X	X	X	X	X					320.00	HE	PHX-047960	9/9/1920	CANC 10/27/1921;	

TOWNSHIP 24 SOUTH RANGE 21 EAST OF THE GILA & SALT RIVER MERIDIAN, ARIZONA

SECS	SUBDIVISION																Acres	Kind of Entry or Purpose	Serial Number or Order Number	Action Date	Remarks		
	NE 1/4				NW 1/4				SW 1/4				SE 1/4									Lots	Other Description
	NE	NW	SW	SE	NE	NW	SW	SE	NE	NW	SW	SE	NE	NW	SW	SE							
For orders affecting disposal or use of unidentified lands withdrawn for classification, minerals, water, and/or other public purposes, and Indian treaties, refer to Index to Miscellaneous Documents																							
10	X	X	X	X														160.00	HE	PHX-048033	9/27/1920	REL 11/26/1920;	
3																	ALL;	640.00	SRHE	PHX-047207	2/8/1921	CANC 2/9/1922;	
14									X	X	X	X						160.00	SRHE	PHX-047828	4/18/1921	REL 10/14/1921;	
12													X	X	X	X		160.00	PATENT / HE	808850	6/3/1921	24S 22E;	
17			X	X									X	X				160.00	PATENT / HE	814549	7/15/1921		
12													X										
13	X	X	X	X	X		X	X										320.00	PATENT / HE	822988	9/17/1921		
12							X				X	X											
13							X											160.00	PATENT / SRHE	830684	11/2/1921		
9																	ALL;	640.00	PATENT / SRHE	847613	2/7/1922		
4	X	X	X	X									X	X	X	X		320.00	PATENT / HE	847651	2/7/1922		
4					X	X	X	X	X	X	X	X						320.00	PATENT / SRHE	847652	2/7/1922		
15	X	X	X	X	X	X	X	X										320.00	PATENT / HE	852778	3/2/1922		
12	X	X	X	X	X	X		X	X									320.00	PATENT / HE	858222	4/11/1922		
13									X	X		X	X	X	X	X							
24																	1, 2	326.12	PATENT / SRHE	871606	7/10/1922		
6																	MS 3550;	19.437	PATENT / ME	890836	12/18/1922	24S 20E;	
10																	ALL;	640.00	PATENT / SRHE	911037	7/3/1923		
11																	ALL;	640.00	PATENT / SRHE	931449	2/9/1924		
14					X	X	X	X	X	X	X	X						320.00	PATENT / SRHE	938293	5/15/1924		
1	X	X	X	X									X	X	X	X		320.00	PATENT / HE	941523	7/17/1924		
1					X	X	X	X	X	X	X	X						320.00	PATENT / SRHE	941528	7/17/1924		
13											X												
14	X	X	X	X									X	X	X	X							
23																	1-4						
24																	3, 4	504.32	PATENT / SRHE	961898	6/18/1925		
3																	ALL;	640.00	PATENT / SRHE	968906	11/5/1925		
15									X	X	X	X	X	X	X	X		320.00	PATENT / HE	975779	3/12/1926		
21																	1-4						
22																	1-4	204.68	PATENT / SRHE	975780	3/12/1926		

TOWNSHIP 24 SOUTH RANGE 21 EAST OF THE GILA & SALT RIVER MERIDIAN, ARIZONA

SECS	SUBDIVISION																Acres	Kind of Entry or Purpose	Serial Number or Order Number	Action Date	Remarks		
	NE 1/4				NW 1/4				SW 1/4				SE 1/4									Lots	Other Description
	NE	NW	SW	SE	NE	NW	SW	SE	NE	NW	SW	SE	NE	NW	SW	SE							
																		ALL SECS 2, 16, 32, 36;	STATE GRANT	ACT OF CONGRESS	1/25/1927	EXTENDS ACT OF 6/20/1910 TO MINERAL LANDS; SUBJECT TO PRIOR RIGHTS;	
17													X	X									
20															1, 2		133.67	PATENT / HE	1044259	2/17/1931	WD RECON 3/1/1973;		
																	640.00	PART DEFICIT; L BASE	124	11/3/1934	SS 13E;		
5																	20.66	PATENT / ME	1122455	6/30/1947			
17															5, 6								
18													X		3, 4 8-10								
19																							
20															3, 4			PROC PART REV CORONADO NATIONAL FOREST PROC 1121, 4/17/1911	2995	11/5/1952	LD TP: 24S 20E;		
17															5, 6		80.58						
18													X		3, 4, 8-10		232.02						
19																	115.20						
20															3, 4		54.69	PROC WDL CORONADO NATIONAL MEMORIAL	2995	11/5/1952	SEGREGATED FROM THE PUBLIC LAND LAWS, INCLUDING THE MINING LAWS AND MINERAL LEASING LAWS; ENLGMT PL 86-689, 9/2/1960; ENLGMT PL 95-625, 11/10/1978;		
5																	41.32	PATENT / ME	1137228	12/18/1952			
17																							
18																		R/W TRANSMISSION LINE	PHX-086976	10/12/1954	PERPETUAL; 23S 20E;		
18															2, 7		75.33	PLO WDL CORONADO NATIONAL MEMORIAL ADMIN SITE	1865	5/28/1959	WITHDRAWN FROM ALL FORMS OF APPROPRIATION UNDER THE PUBLIC LAND LAWS, INCLUDING THE MINING LAWS, BUT NOT THE MINERAL LEASING LAWS;		
1					X	X	X	X	X	X	X	X					320.00						
3																	640.00						
11	X	X	X	X													160.00	LEASE / OG	AR-020649	6/1/1959	TERM 6/1/1962; SUBJ TO APLN 6/18/1962;		
18															2, 7								
20															5, 6			PL PART REV CORONADO NATIONAL FOREST PROC 1121, 4/17/1911	86-689	9/2/1960	OTHER TP: 24S 20E;		
18															2, 7								
20															5, 6			PL ENLGMT CORONADO NATIONAL MEMORIAL PROC 2995, 11/5/1952	86-689	9/2/1960	SEGREGATED FROM THE PUBLIC LAND LAWS, INCLUDING THE MINING LAWS AND MINERAL LEASING LAWS; OTHER TP: 24S 20E;		

TOWNSHIP 24 SOUTH RANGE 21 EAST OF THE GILA & SALT RIVER MERIDIAN, ARIZONA

SECS	SUBDIVISION																Acres	Kind of Entry or Purpose	Serial Number or Order Number	Action Date	Remarks		
	NE 1/4				NW 1/4				SW 1/4				SE 1/4									Lots	Other Description
	NE	NW	SW	SE	NE	NW	SW	SE	NE	NW	SW	SE	NE	NW	SW	SE							
For orders affecting disposal or use of unidentified lands withdrawn for classification, minerals, water, and/or other public purposes, and Indian treaties, refer to Index to Miscellaneous Documents																							
5																		ALL;					
6																		ALL;					
7																		ALL;					
8																		ALL;					
17	X	X	X	X	X	X	X	X	X	X	X	X	X	X	X								
18	X	X	X	X	X	X	X	X								X	X						
20																	ALL; 21S 18E;	DETERMINATION AREA PL 167	AR-030476	5/24/1961	DET COMP 8/14/1968;		
5																7	S2N2SENE;	26.23	PATENT / FX	02-66-0033	9/2/1965		
11																	ALL;	640.00	LEASE / OG	A-4357	9/29/1969	EFF 10/1/1969; TERM 10/1/1970; SUBJ TO APLN 10/19/1970;	
17													X	X									
18																	M&B;						
20																1.2	23S 21E;		WD RECON / FX	A-7035	3/1/1973	BASE ACCEPTED 4/2/1973;	
1				X	X	X	X	X	X	X	X	X	X	X									
3																	ALL;						
10																	ALL; 23S 21E;	1500.00	LEASE / OG	A-9341	4/28/1976	EFF 5/1/1976; TERM 5/1/1985; OG SIM OCT 1985;	
11																	ALL;						
12						X				X	X												
13					X			X	X	X	X	X	X	X									
14																	ALL;						
22																1-4							
23																1-4							
24																1-4		2011.84	LEASE / OG	A-9345	4/28/1976	EFF 5/1/1976; TERM 5/1/1985; OG SIM OCT 1985;	
4				X	X	X	X	X	X	X	X	X	X										
9																	ALL;						
13											X												
21																1-4		1104.28	LEASE / OG	A-10777	5/31/1978	EFF 6/1/1978; REL 3/27/1986; OG SIM JUN 1986;	
5																	PART SWSW;						
6																	PART SESW, S2SE;						
7	X	X	X	X	X			X	X		X	X	X	X	2-4, PART 1								

TOWNSHIP 24 SOUTH RANGE 21 EAST OF THE GILA & SALT RIVER MERIDIAN, ARIZONA

SECS	SUBDIVISION																Acres	Kind of Entry or Purpose	Serial Number or Order Number	Action Date	Remarks		
	NE 1/4				NW 1/4				SW 1/4				SE 1/4									Lots	Other Description
	NE	NW	SW	SE	NE	NW	SW	SE	NE	NW	SW	SE	NE	NW	SW	SE							
For orders affecting disposal or use of unidentified lands withdrawn for classification, minerals, water, and/or other public purposes, and Indian treaties, refer to Index to Miscellaneous Documents																							
8							X		X	X	X	X				X		PART SWNE, N2NW, SENW, N2SE, SESE;					
17	X	X	X	X									X	X	X	X	1-4	HES 311;					
18					X												1, 5, 6	HES 310, HES 311;					
20																	1, 2, 7, 8		PL PART REV CORONADO NATIONAL FOREST PROC 1121, 4/17/1911	95-625	11/10/1978	LD TP: 24S 20E;	
5																		PART SWSW;					
6																		PART SESW, S2SE;					
7	X	X	X	X	X				X	X			X	X	X	X	2-4, PART 1						
8							X		X	X	X	X				X		PART SWNE, N2NW, SENW, N2SE, SESE;					
17	X	X	X	X									X	X	X	X	1-4	HES 311;					
18					X												1, 5, 6	HES 310, HES 311;					
20																	1, 2, 7, 8	LD TP: 24S 20E;	PL ENLGMT CORONADO NATIONAL MEMORIAL PROC 2995, 11/5/1952	95-625	11/10/1978	SEGREGATED FROM THE PUBLIC LAND LAWS, INCLUDING THE MINING LAWS AND MINERAL LEASING LAWS;	
5																		PART MS 4285;	22.553	WD TO US / FX	AZA-24492	6/6/1990	